THE THEOLOGY OF SPACE AND PLACE

- Gateway builds a home.
- Gateway builds a presence.
- Gateway builds a future.

gateway CHURCH

SPACE PLACE

gateway
CHURCH

SPACE
PLACE

Jesus of Nazareth

Joseph of Arimathea

Mary of Bethany

Mary Magdalene – Mary of Magdala

Saul of Tarsus

gateway CHURCH

SPACE PLACE

gateway
CHURCH

SPACE
PLACE

“We use places and dispose of them in much the same way as we dispose of Kleenex tissues and beer cans. We are witnessing a historic decline in the significance of place to human life. We are breeding a new race of nomads.”

ALVIN TOFFLER

gateway CHURCH

SPACE PLACE

“As the age of the expatriate, the refugee, the stateless and the wanderer.”

ELIE WIESEL

gateway CHURCH

SPACE PLACE

gateway CHURCH

SPACE PLACE

“Geography becomes a visible form of our theology.”

gateway CHURCH

SPACE PLACE

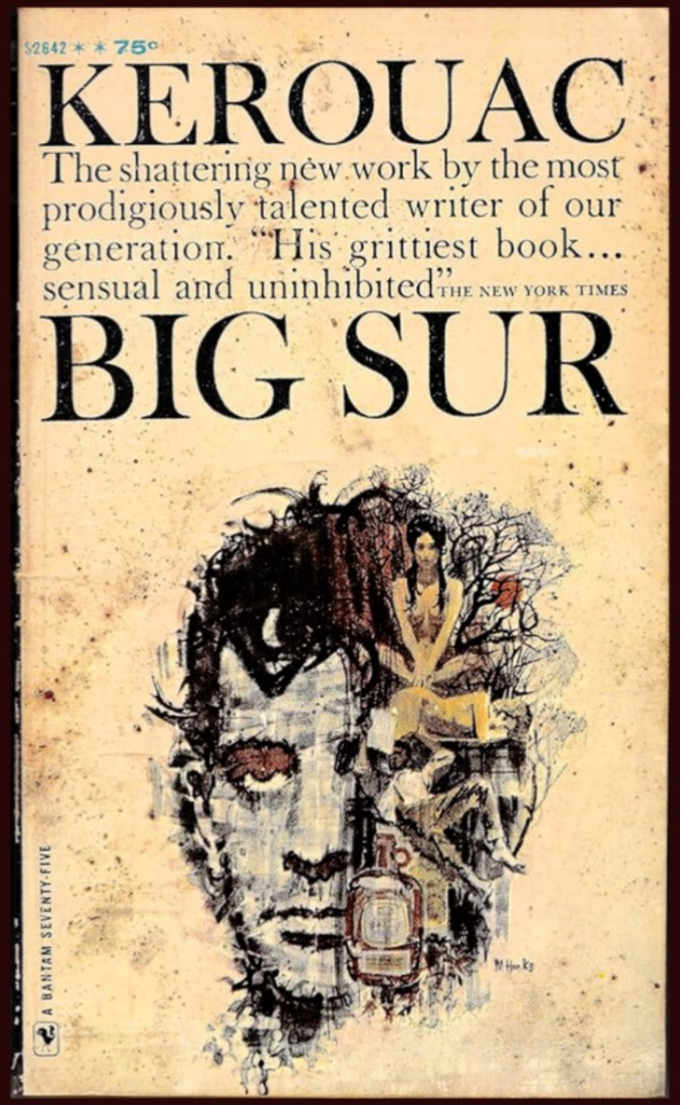

gateway CHURCH

SPACE PLACE

“The face you see in the mirror is an expression of unbearable anguish, haggard and awful with sorrow.”

JACK KEROUAC

gateway CHURCH

SPACE PLACE

“I’ll get my ticket and say goodbye to San Francisco. My mother will be waiting for me, some soft springs and at night I’ll stand in the yard under the stars.”

JACK KEROUAC

gateway CHURCH

SPACE PLACE

“Suddenly as clear as anything I ever saw in my life, I saw the Cross.”

JACK KEROUAC

gateway CHURCH

SPACE PLACE

“Design cannot rescue failed content.”

EDWARD TUFTE

gateway CHURCH

SPACE PLACE

“We shape our buildings and then they shape us.”

WINSTON CHURCHILL

gateway CHURCH

SPACE PLACE